

# EDIFICIO CORPORATIVO FORESTAL MININCO - LOS ANGELES



PRESENTACION 10/08/2018

IZQUIERDO Y LEHMANN ARQUITECTOS

UBICACIÓN

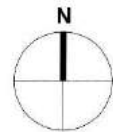

UBICACIÓN





EMPLAZAMIENTO

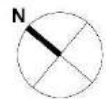

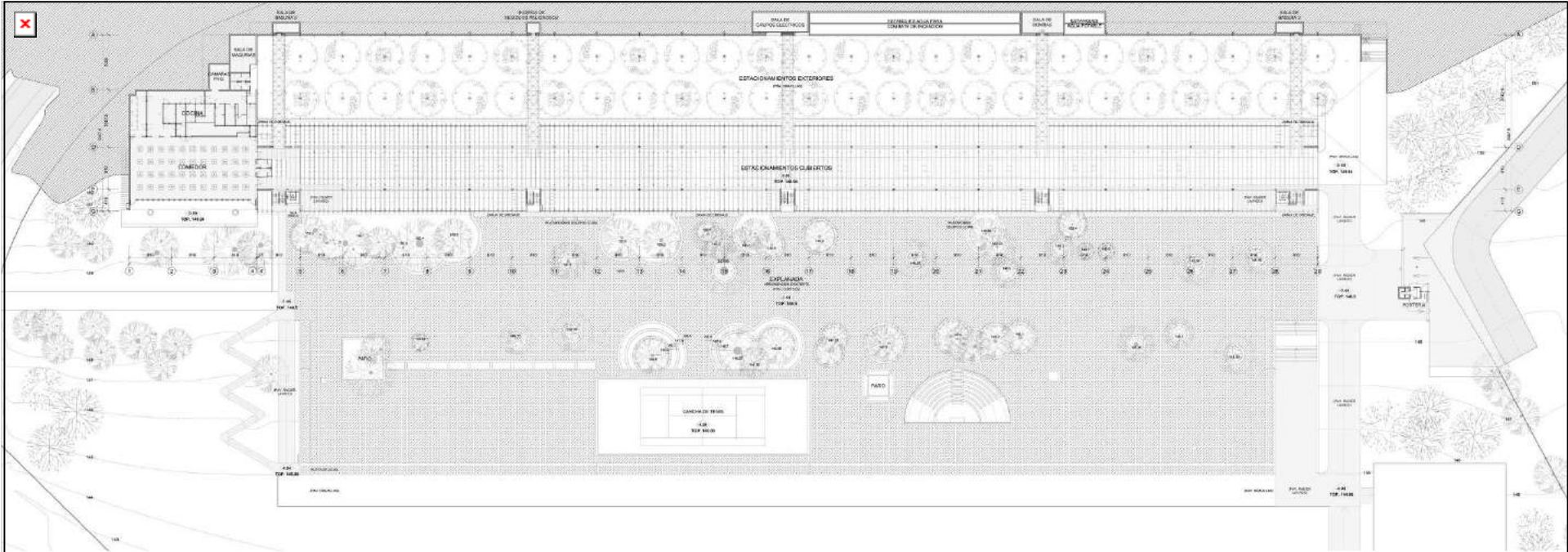

PLANTA NIVEL +0,00 PARQUE, ESTACIONAMIENTOS Y CASINO

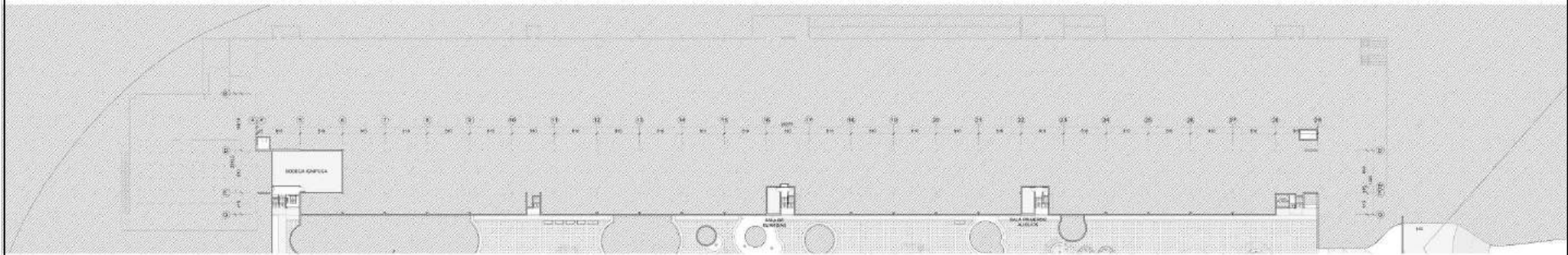

PLANTA LOCALES NIVEL -2,88

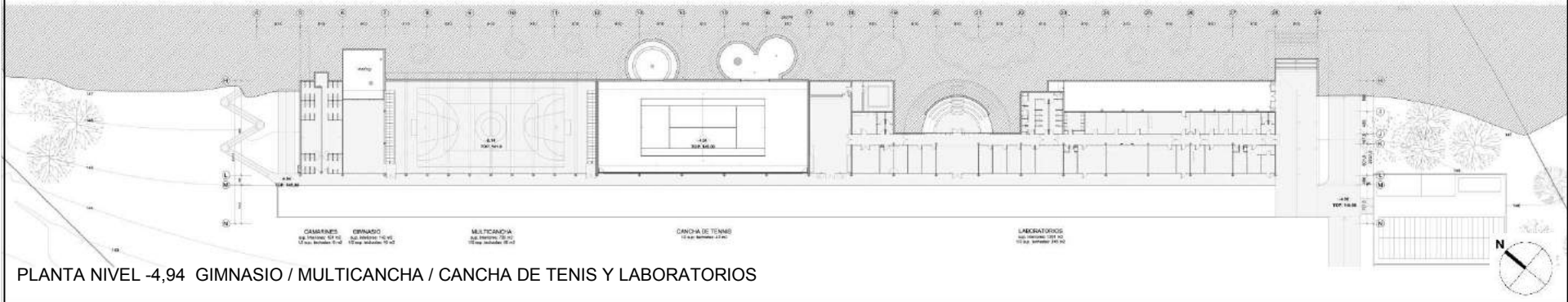

PLANTA NIVEL -4,94 GIMNASIO / MULTICANCHA / CANCHA DE TENIS Y LABORATORIOS

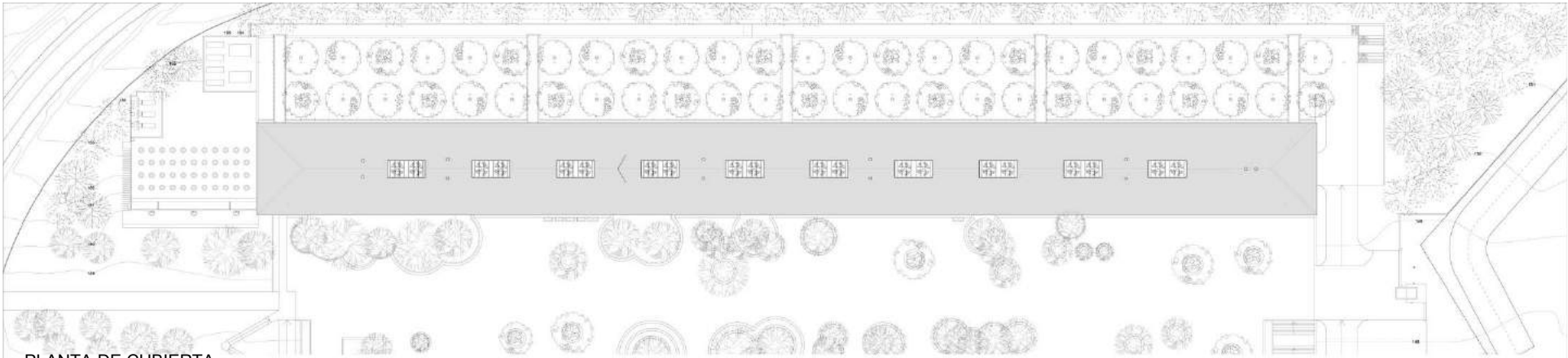

PLANTA DE CUBIERTA

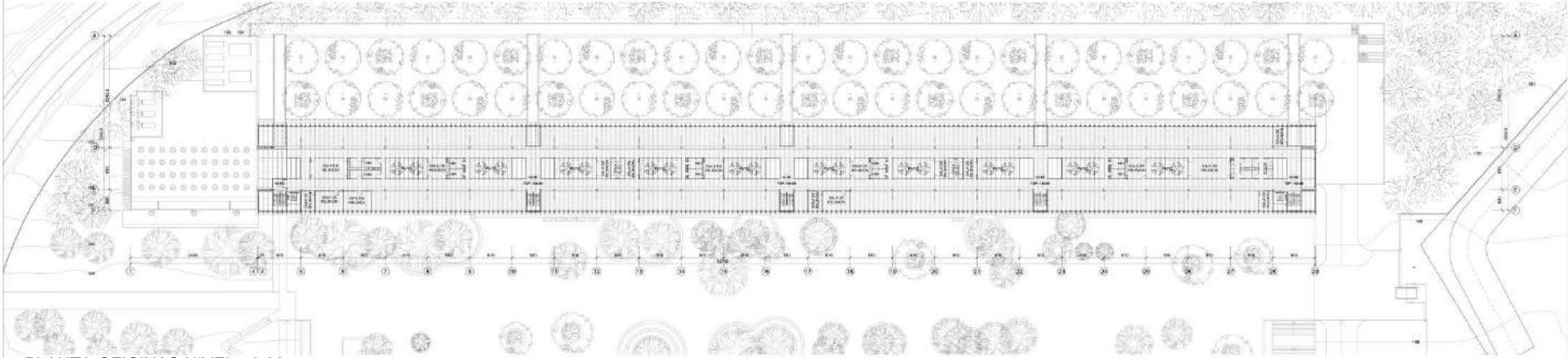

PLANTA OFICINAS NIVEL +6,66

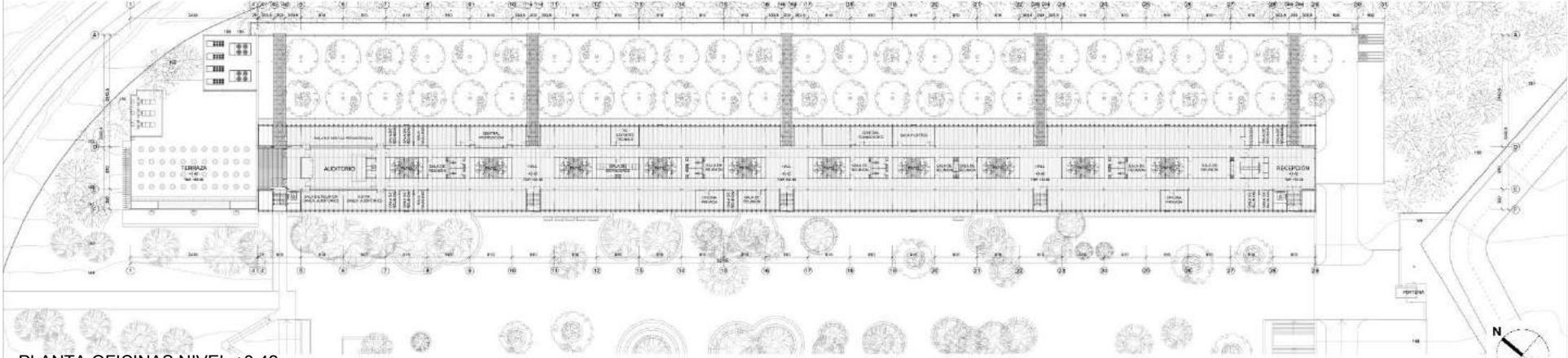

PLANTA OFICINAS NIVEL +3,42

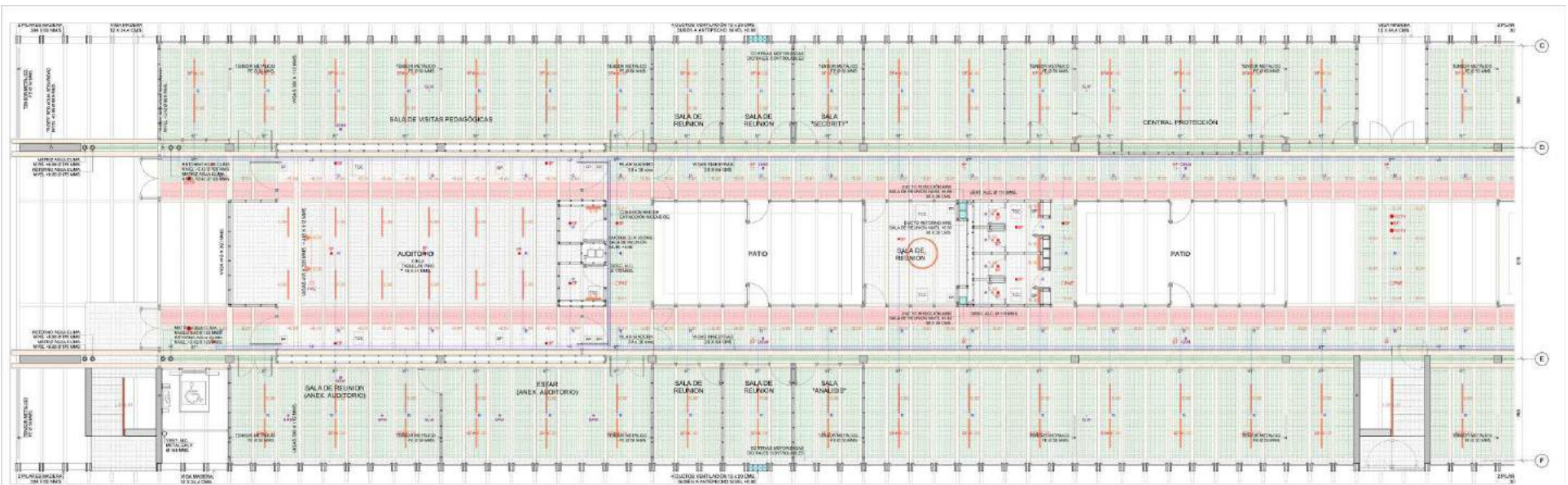

PLANO DE CIELO DE OFICINAS

NIVEL +3.42 (+100.38.000)  
ESC. 1:50

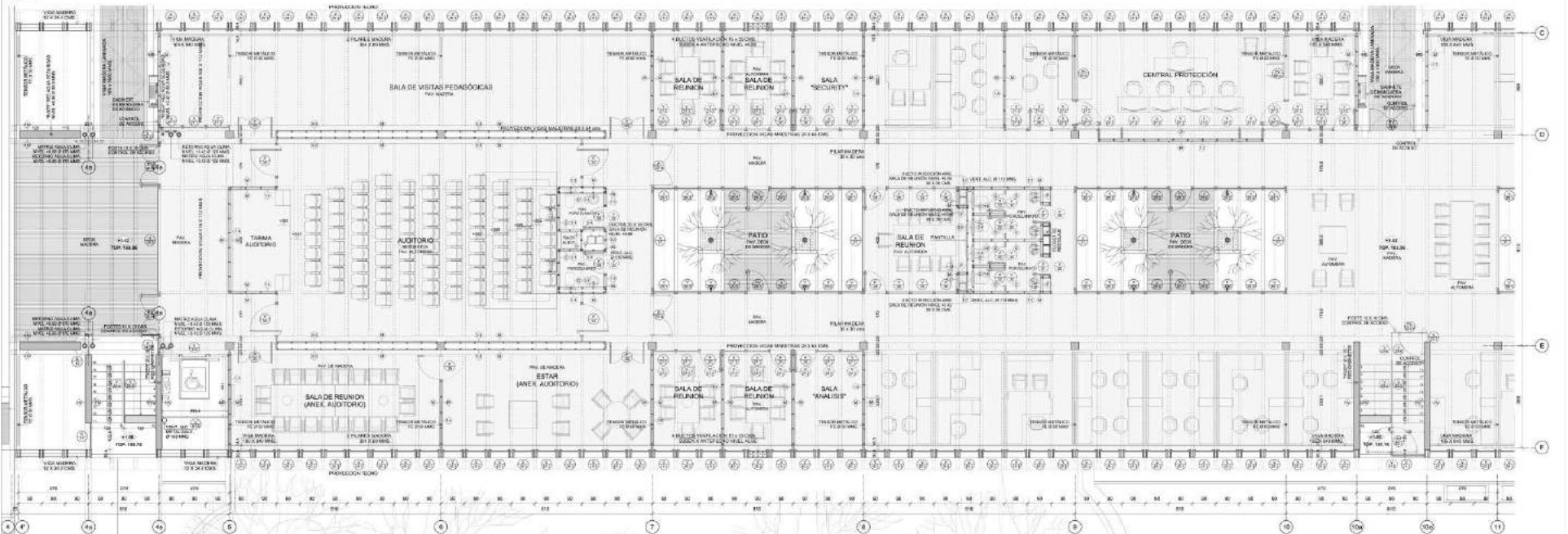

PLANTA DE OFICINAS

NIVEL +3.42 (+100.38.000)  
ESC. 1:50

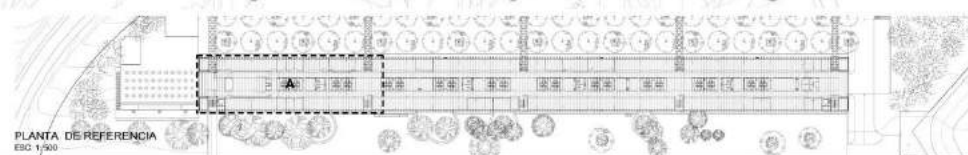

PLANTA DE REFERENCIA

ESC. 1:500

PLANTA OFICINAS NIVEL +3,42



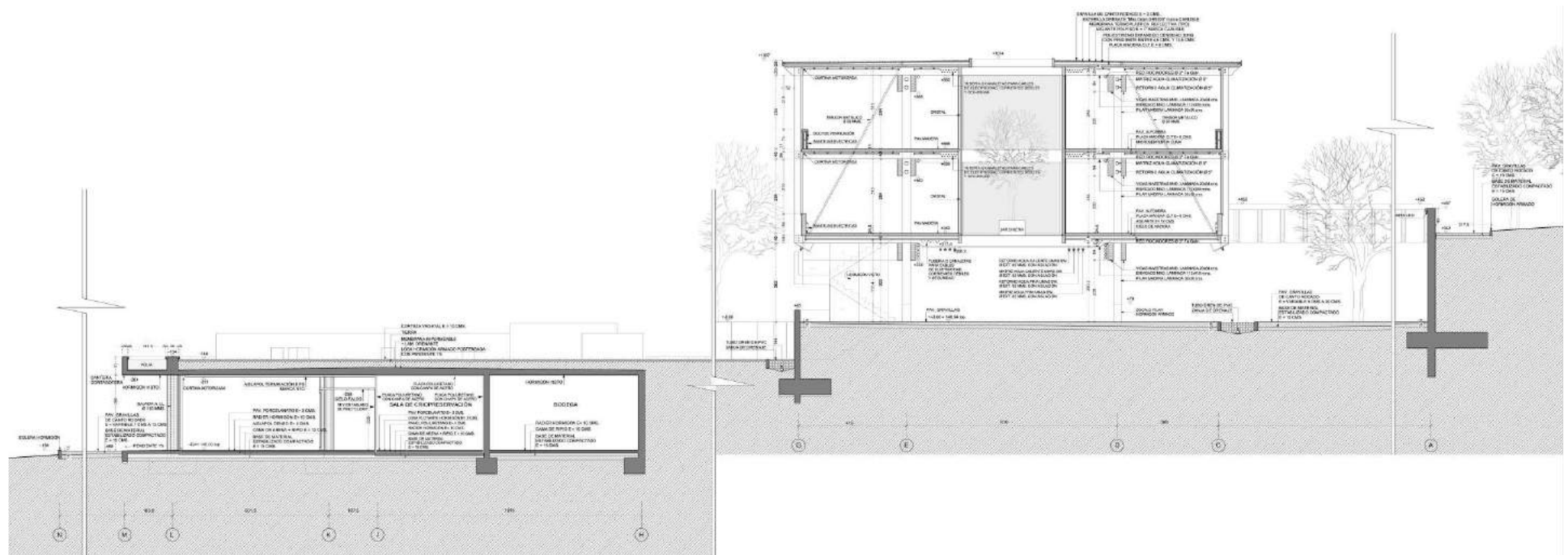
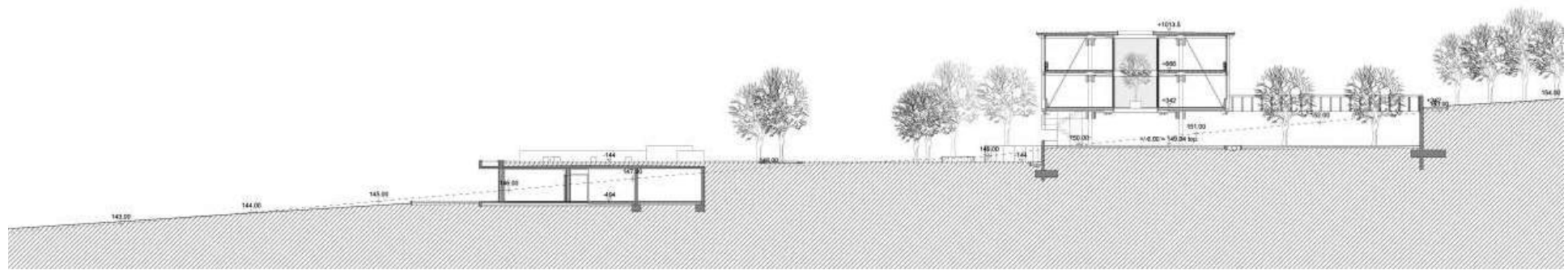

CORTE TRANSVERSAL – LABORATORIOS, EDIFICIO DE OFICINAS (PATIOS DE LUZ)



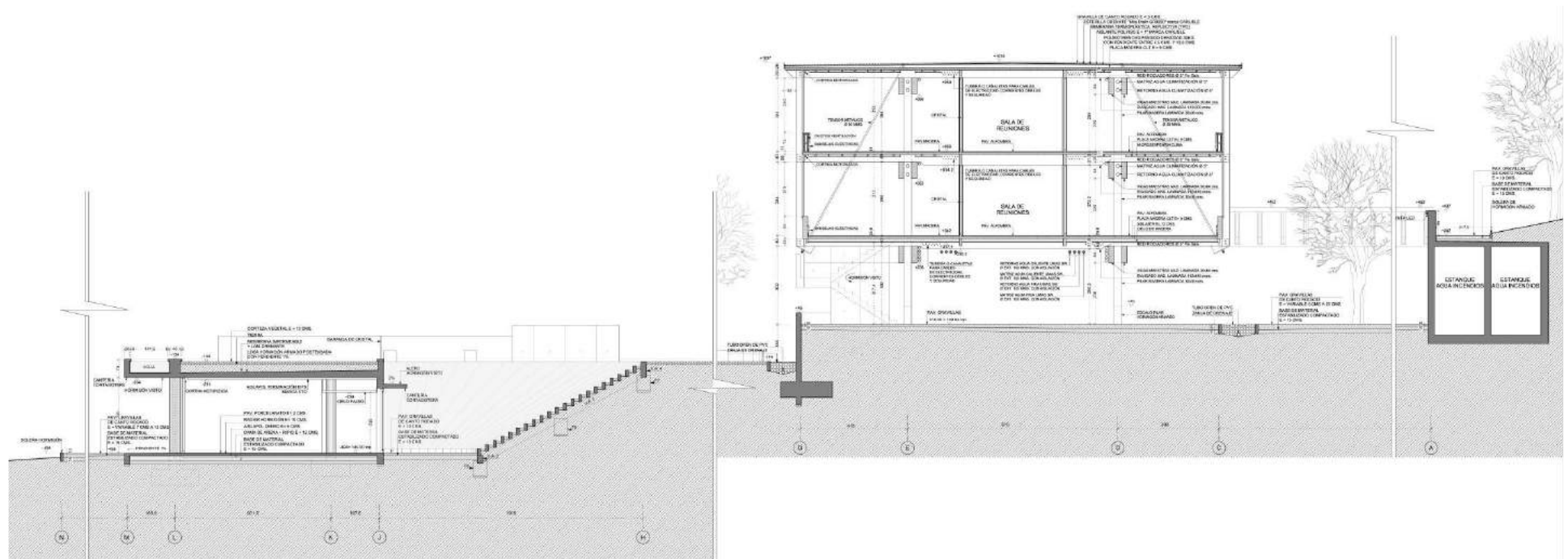
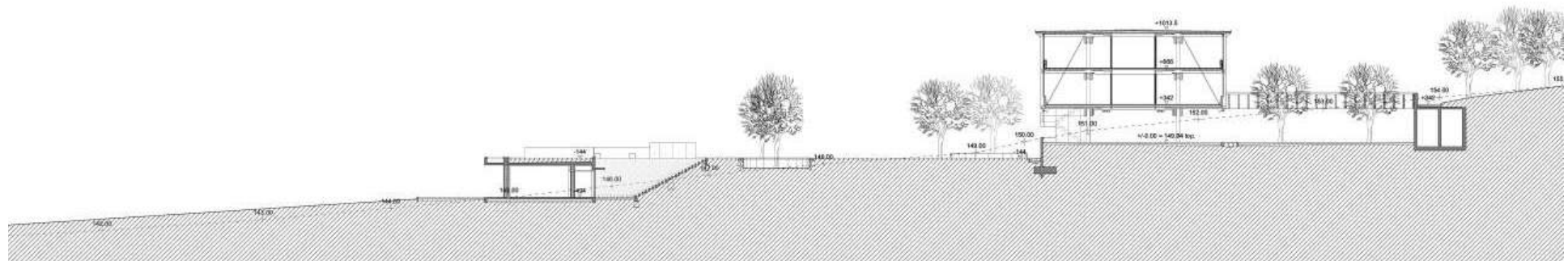

CORTE TRANSVERSAL – LABORATORIOS (RECEPCIÓN, ANFITEATRO) , EDIFICIO DE OFICINAS (SALAS DE REUNIONES)

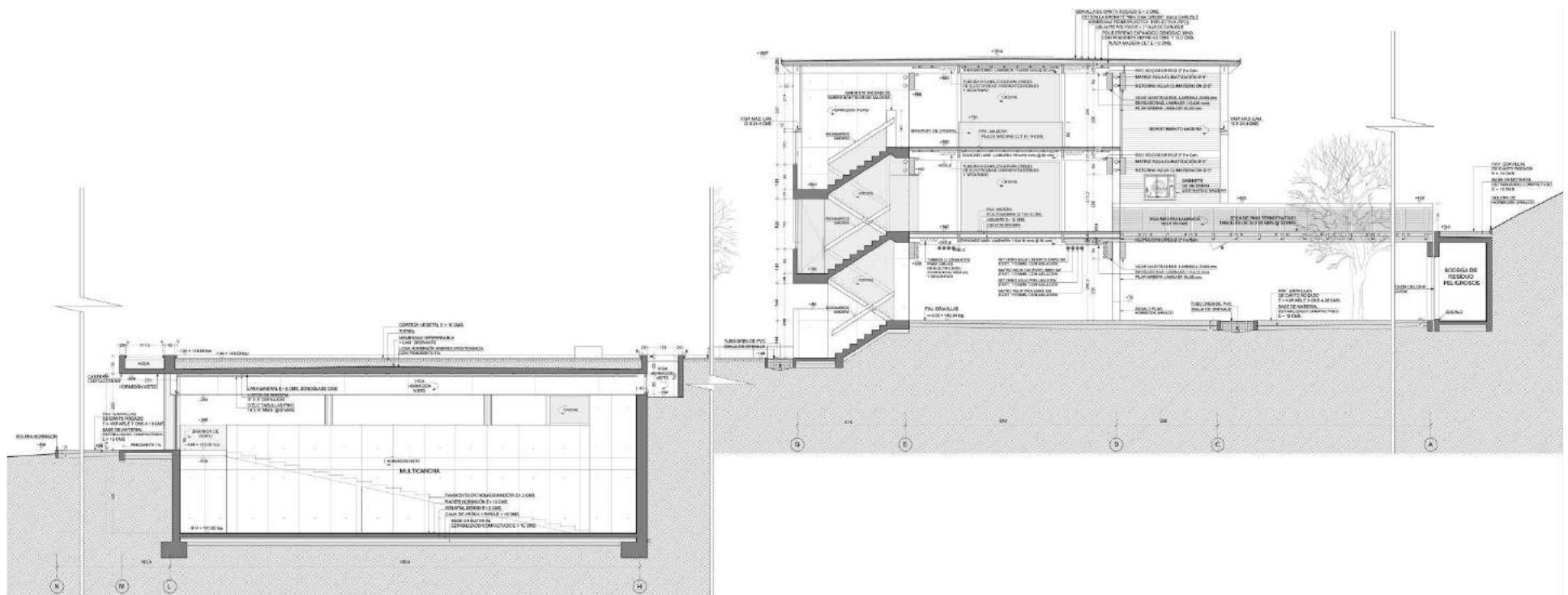
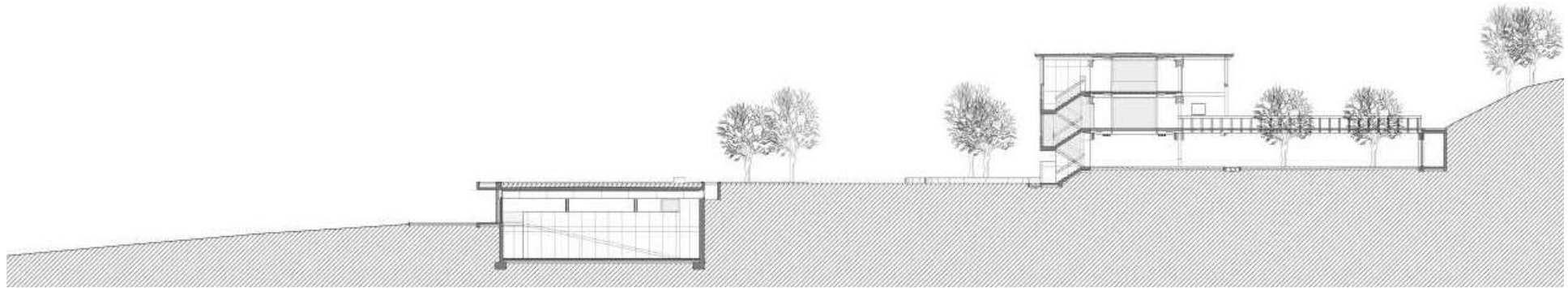

CORTE TRANSVERSAL – MULTICANCHA, EDIFICIO DE OFICINAS (ESCALERAS - PUENTE)

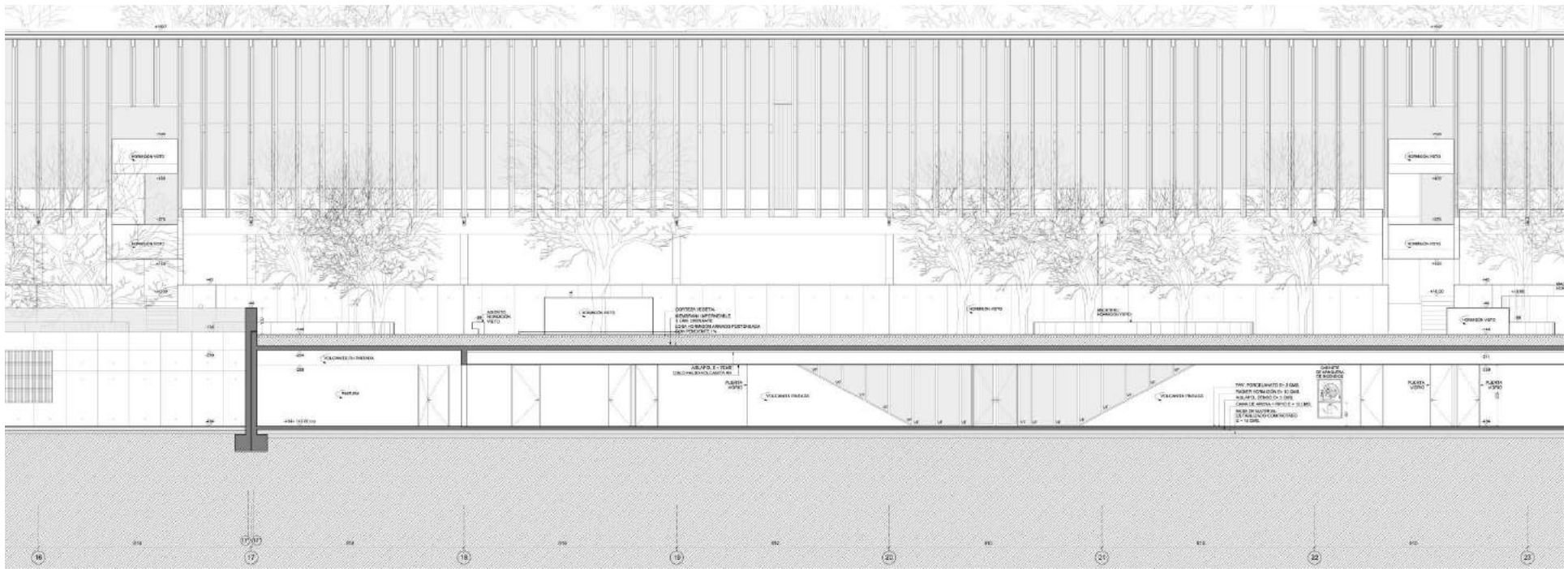

CORTE LONGITUDINAL – LABORATORIOS

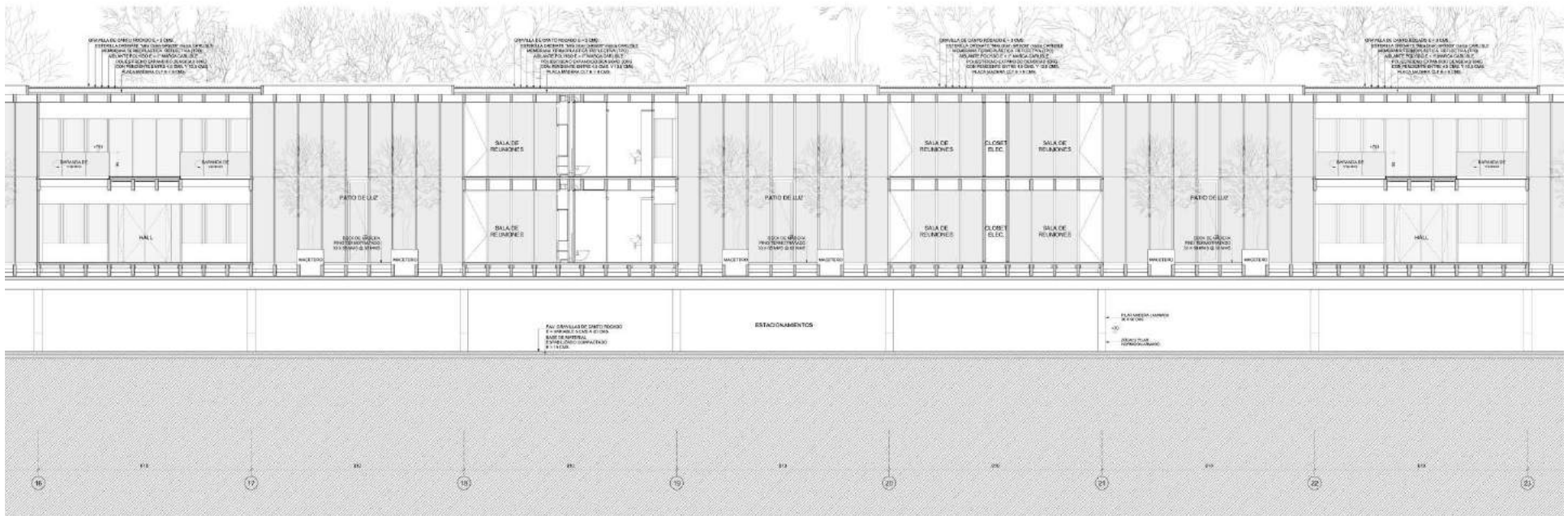

CORTE LONGITUDINAL – EDIFICIO DE OFICINAS

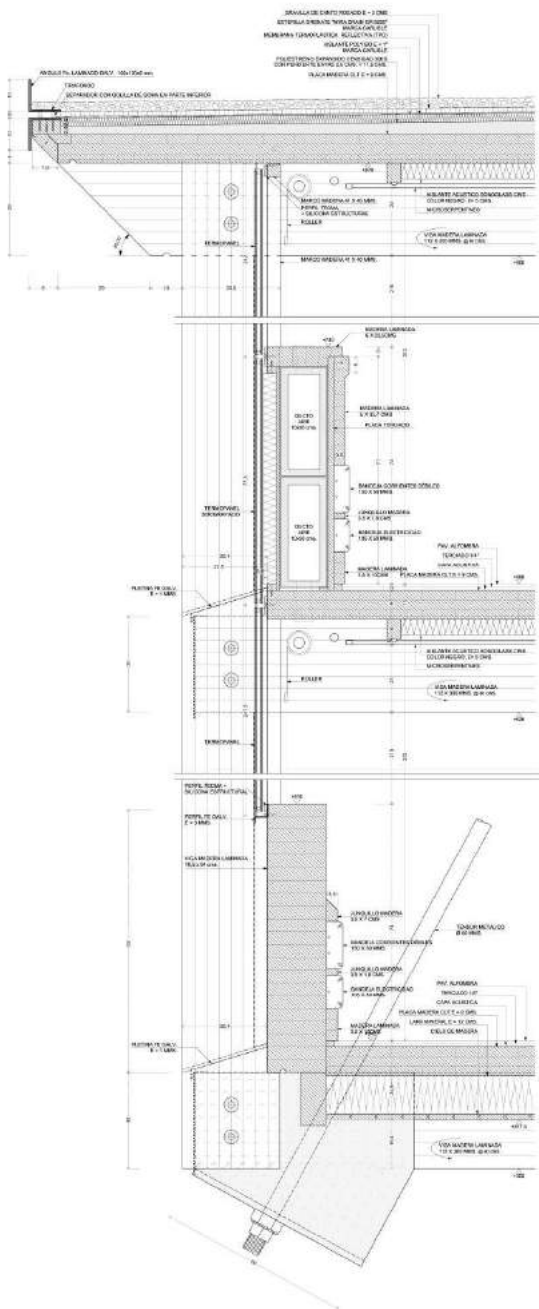

ESCANTILLÓN 5.1  
FACHADA PRINCIPAL (TIPO)  
CON TENSOR METÁLICO  
CORTE TRANSVERSAL  
ESC. 1:5

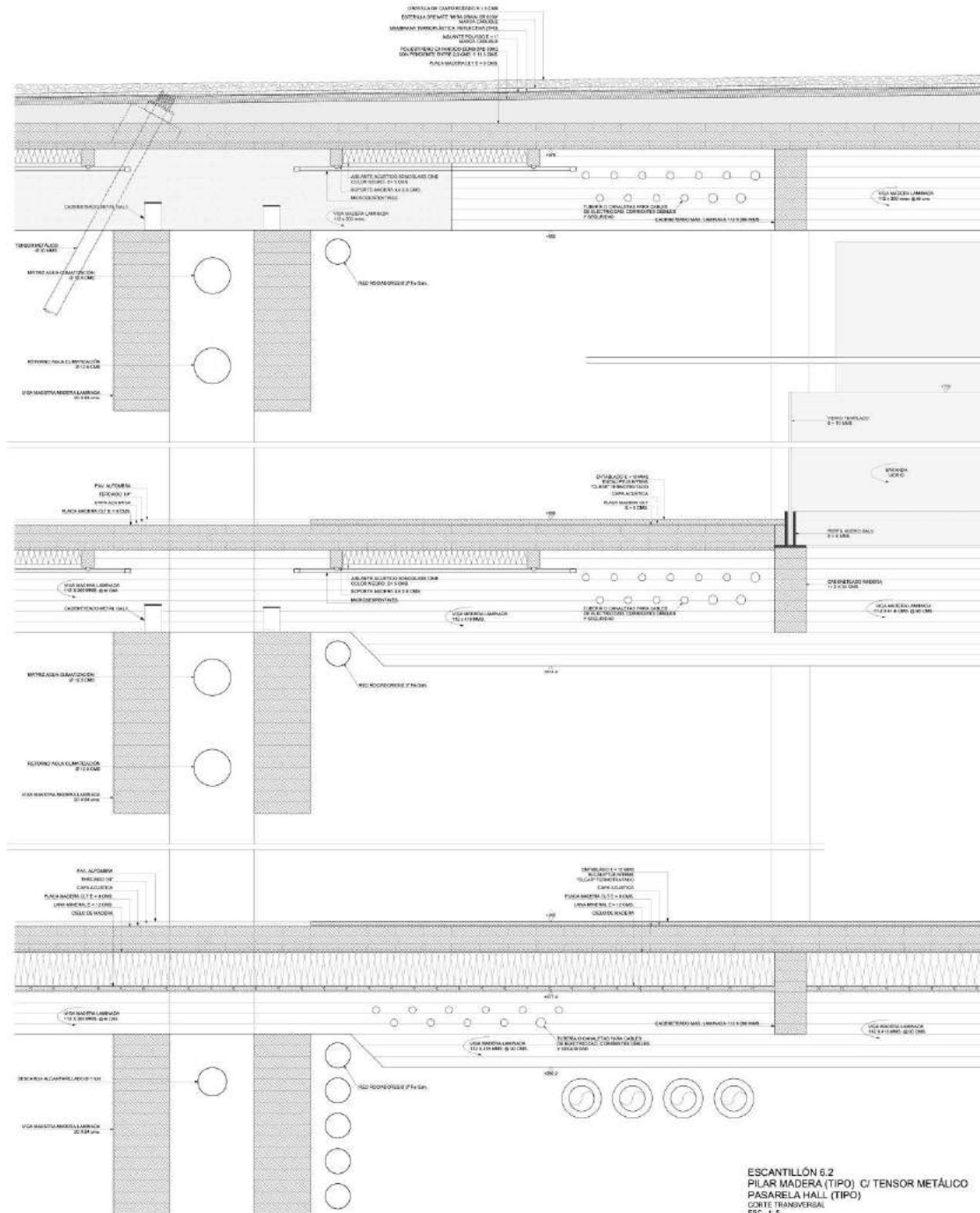

ESCANTILLÓN 6.2  
PILAR MADERA (TIPO) C/ TENSOR METÁLICO  
PASARELA HALL (TIPO)  
CORTE TRANSVERSAL  
ESC. 1:5

ESCANTILLONES TRANSVERSALES - EDIFICIO DE OFICINAS

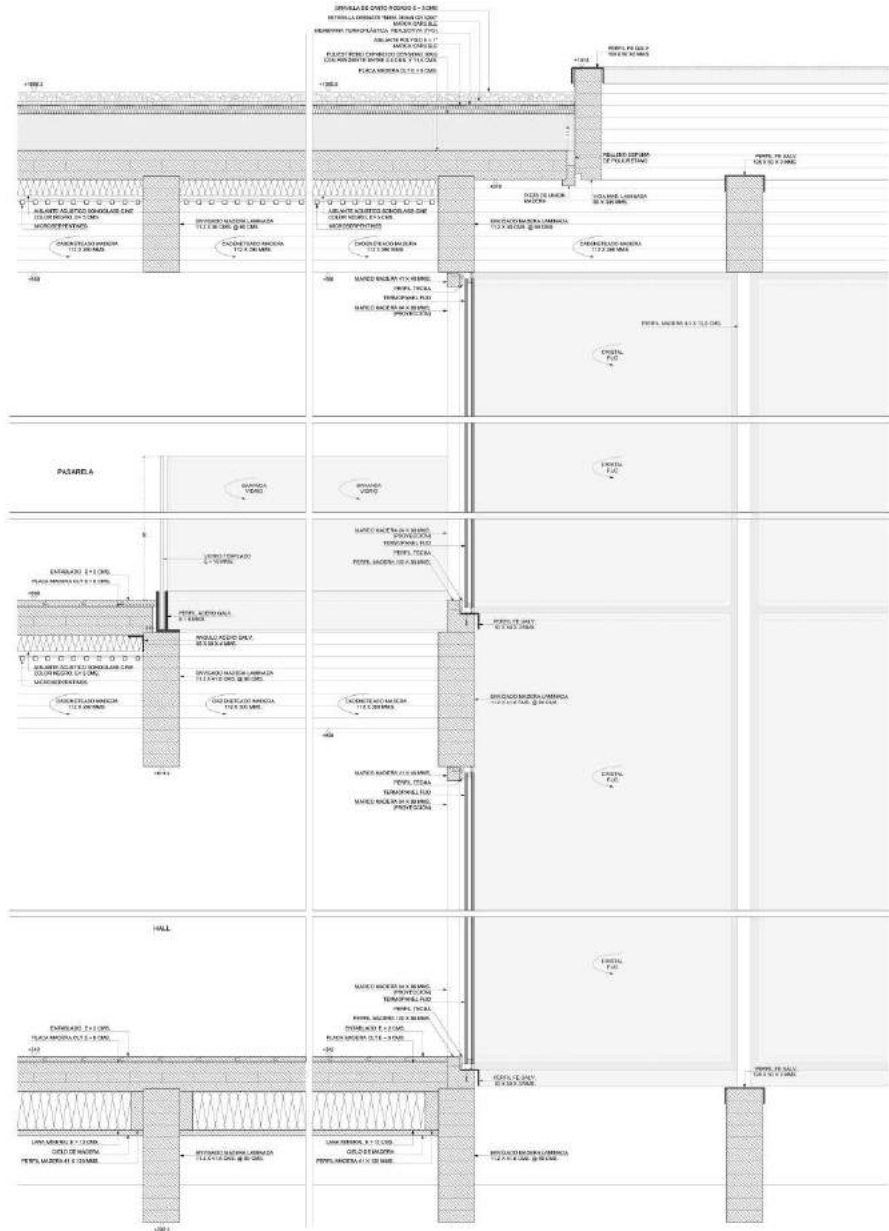

ESCANTILLÓN 7.1  
 FACHADA PATIO DE LUZ (TIPO)  
 CORTE LONGITUDINAL - HALL CON DOBLE ALTURA  
 EDC. 1-5

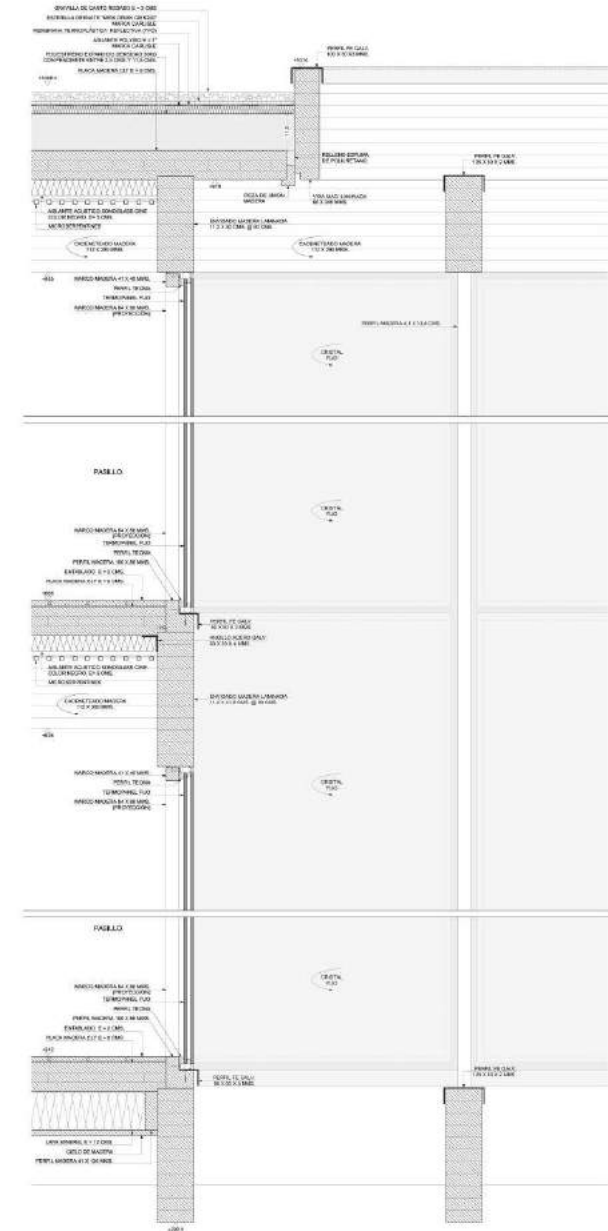

ESCANTILLÓN 7.2  
 FACHADA PATIO DE LUZ (TIPO)  
 CORTE LONGITUDINAL - PASEOS  
 EDC. 1-5

ESCANTILLONES LONGITUDINALES - EDIFICIO DE OFICINAS



11/05/2017



21/06/2017



22/06/2017





07/07/2017



17/08/2017



17/08/2017



17/08/2017



14/09/2017



14/09/2017



14/09/2017



28/09/2017



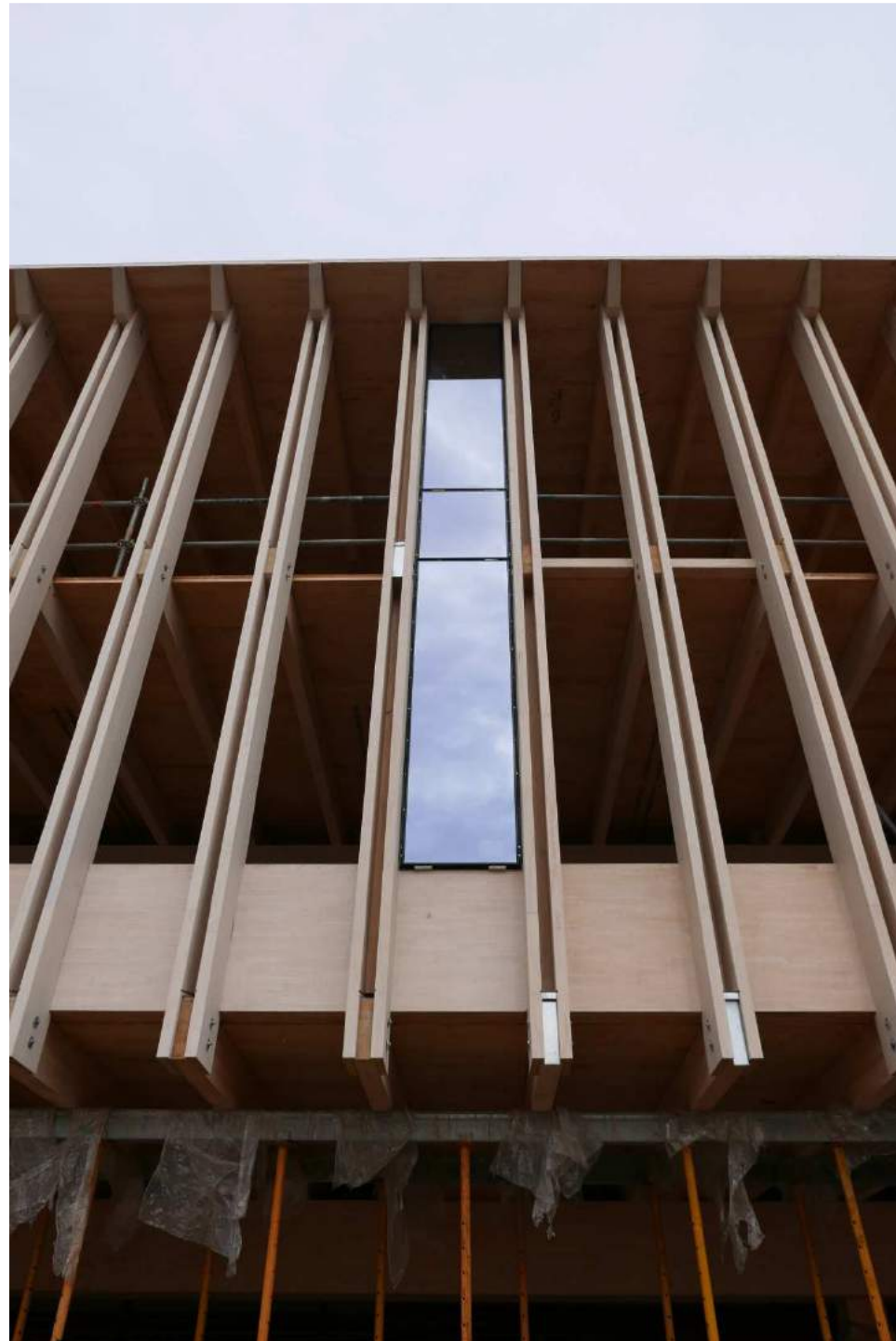

28/09/2017



28/09/2017

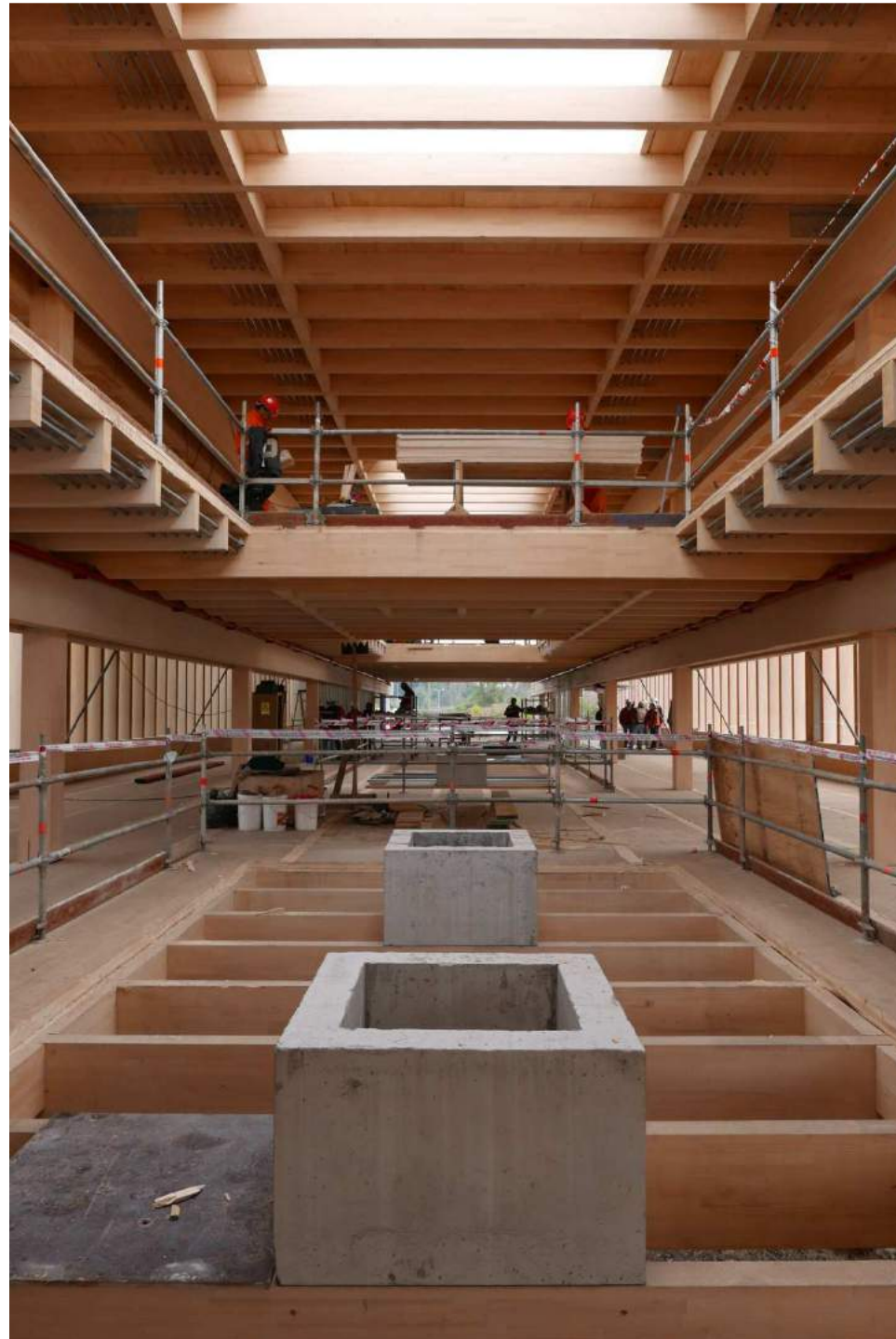

28/09/2017



26/10/2017



27/11/2017

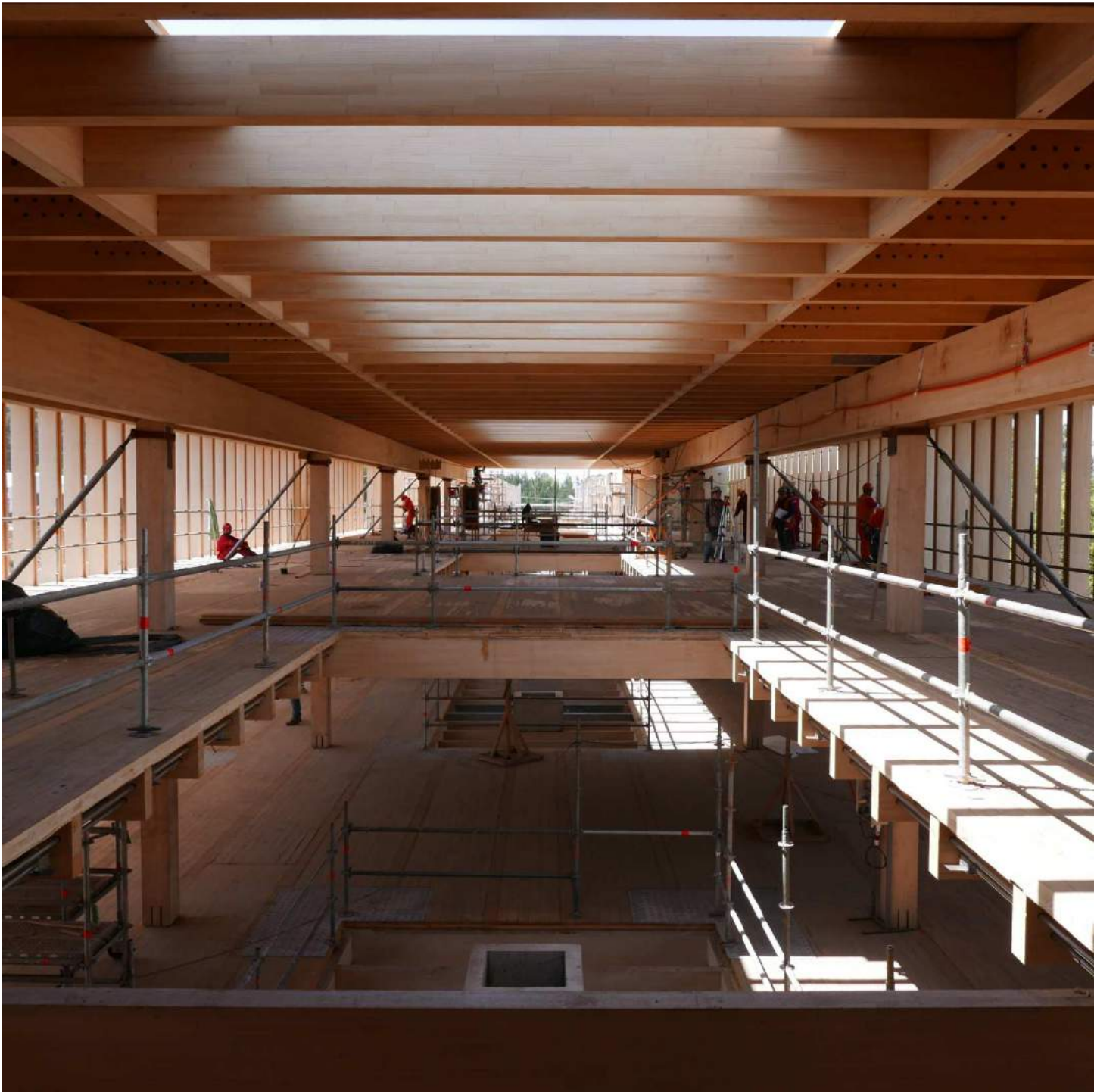

27/11/2017



28/11/2017



19/12/2017





19/12/2017



07/02/2018



07/02/2018



23/03/2018



23/03/2018



05/04/2018



31/05/2018



31/05/2018





31/05/2018

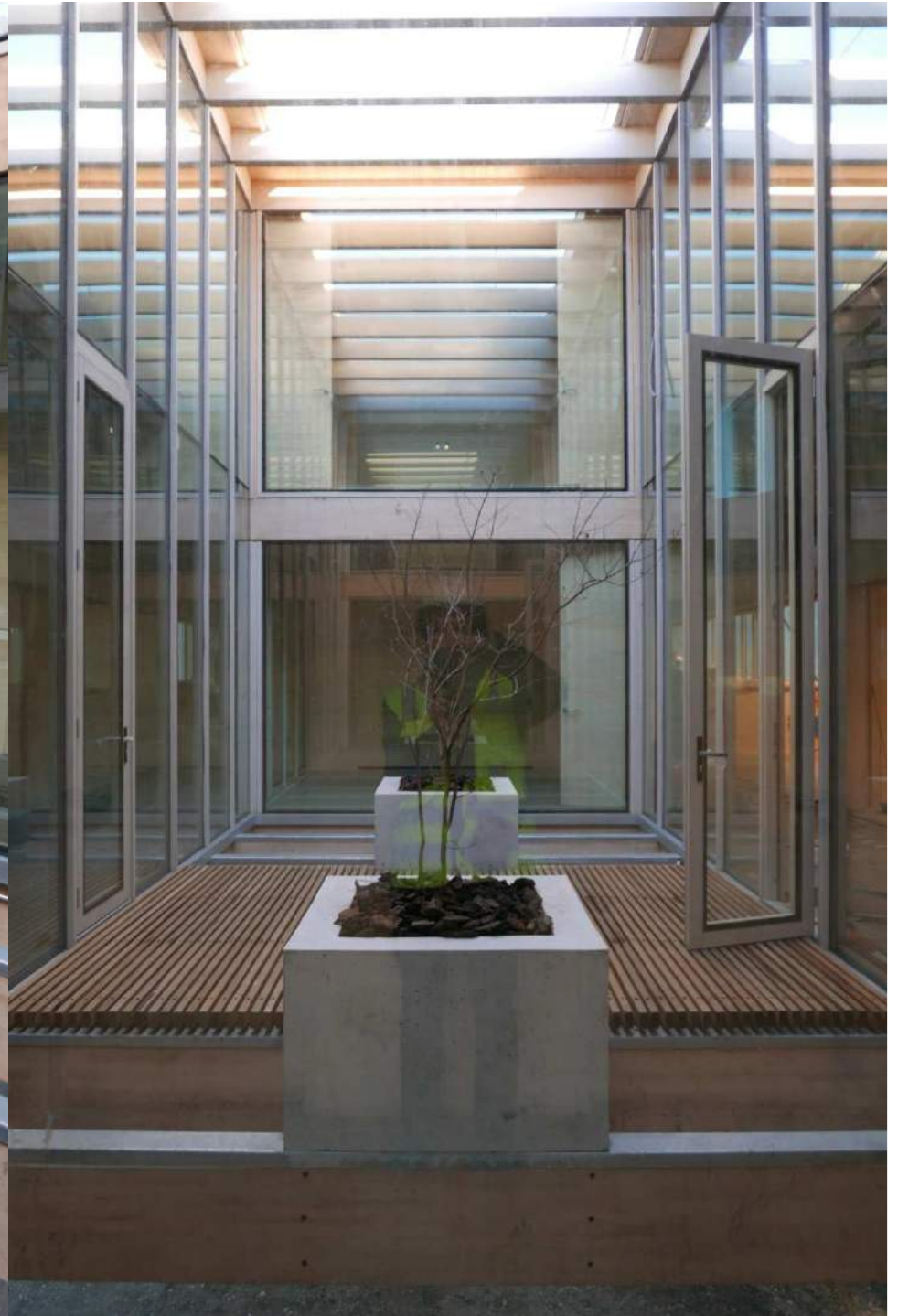



31/05/2018



31/05/2018



07/06/2018



07/06/2018

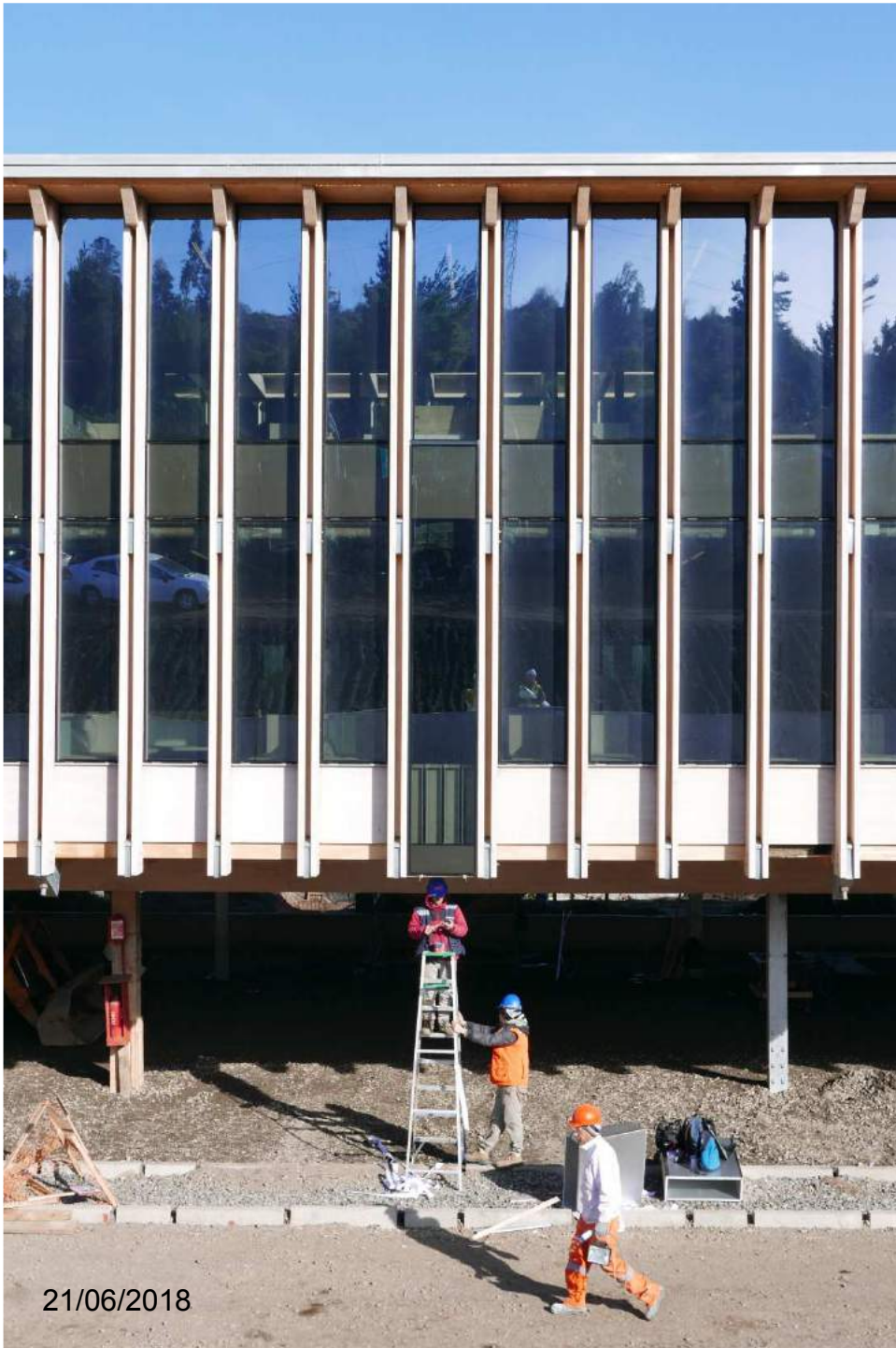

21/06/2018





21/06/2018

ESTACIÓN DE TRABAJO : MODULO #3A (Item M3A)

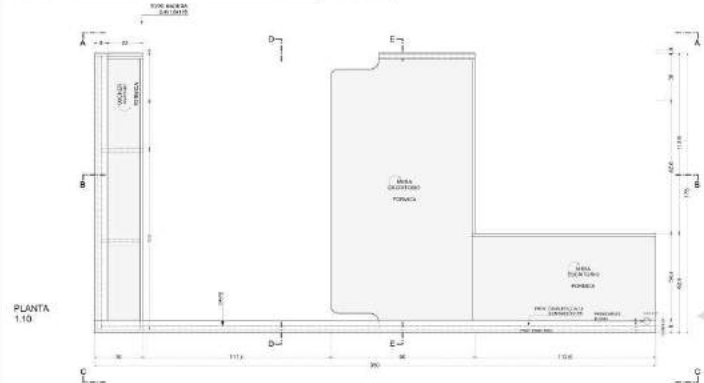

PLANTA 1:10

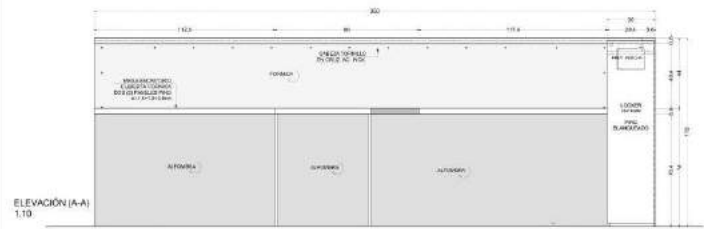

ELEVACIÓN (A-A) 1:10

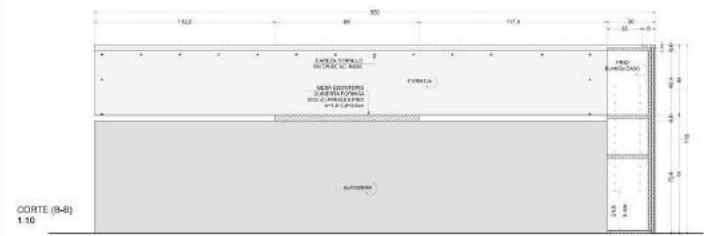

CORTE (B-B) 1:10



ELEVACIÓN (C-C) 1:10

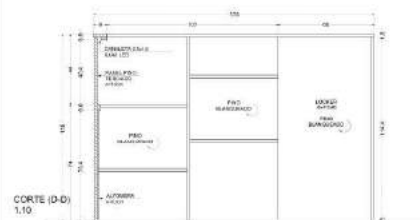

CORTE (D-D) 1:10

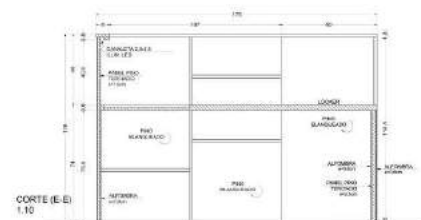

CORTE (E-E) 1:10

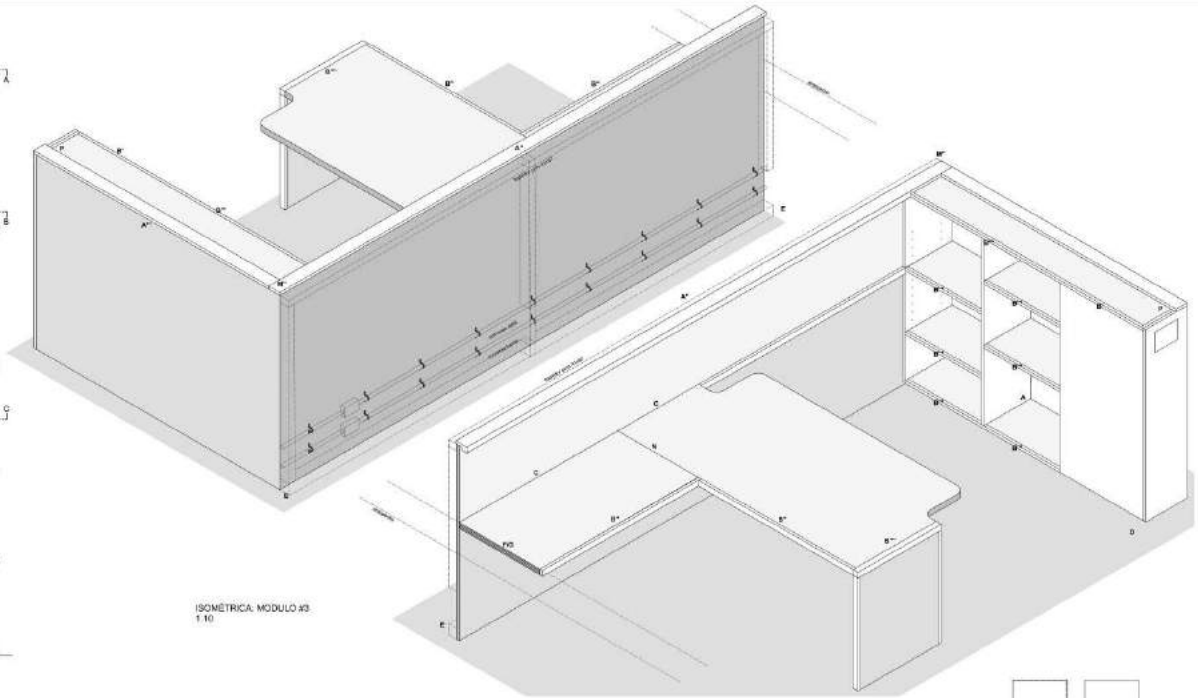

ISOMÉTRICA MODULO #3 1:10

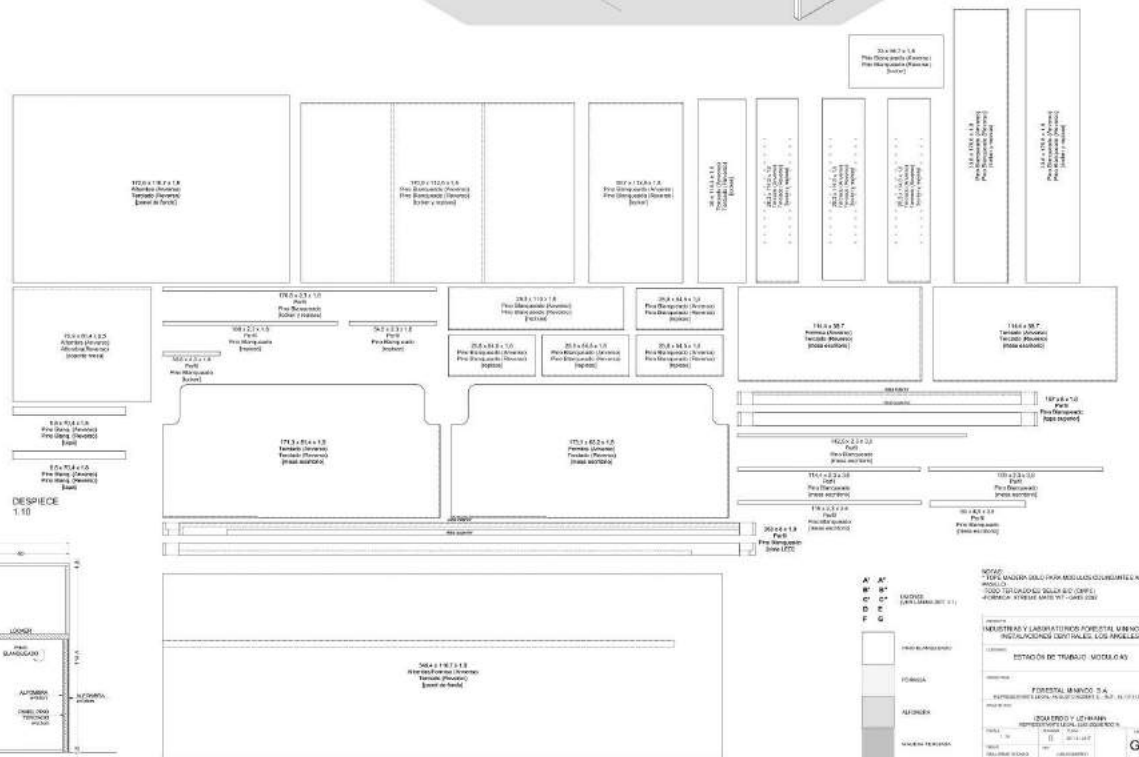

DESPIECE 1:10

- A - AC: ALMOPADA
- B - B: BARRA
- C - C: CUBIERTA
- D - D: DESPESQUE
- E - E: ELEVACIÓN
- F - F: FRENTE
- G - G: GUARDIA

NOTA:  
 - TODAS LAS MEDIDAS SON EN MILÍMETROS.  
 - TODOS LOS MATERIALES SON DE CALIDAD INDUSTRIAL.  
 - TODOS LOS MATERIALES SON DE CALIDAD INDUSTRIAL.  
 - TODOS LOS MATERIALES SON DE CALIDAD INDUSTRIAL.  
 - TODOS LOS MATERIALES SON DE CALIDAD INDUSTRIAL.





21/06/2018



21/06/2018 (FOTOMONTAJE CON TABIQUE VIDRIADO)

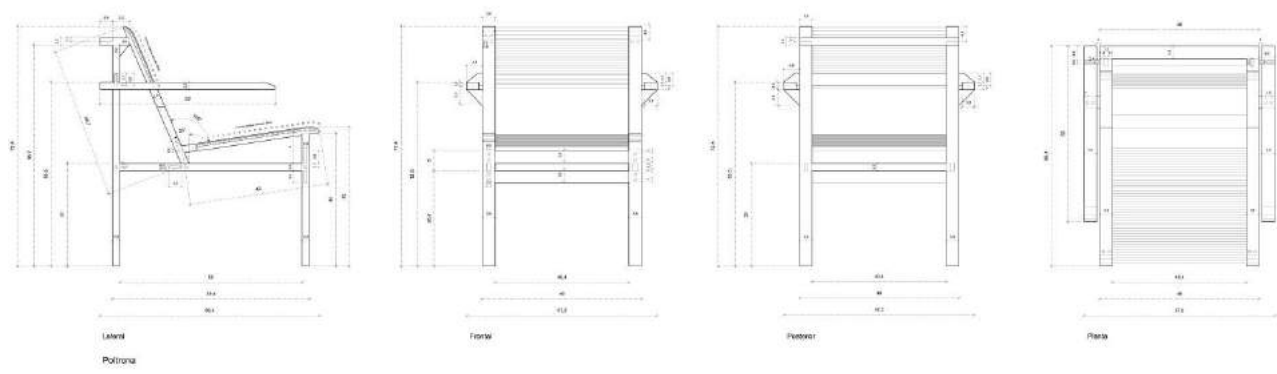
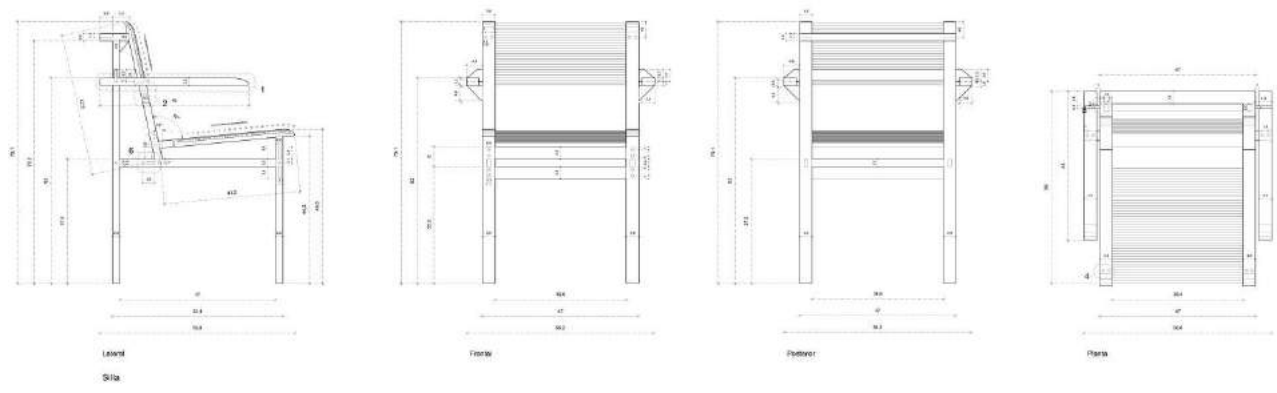
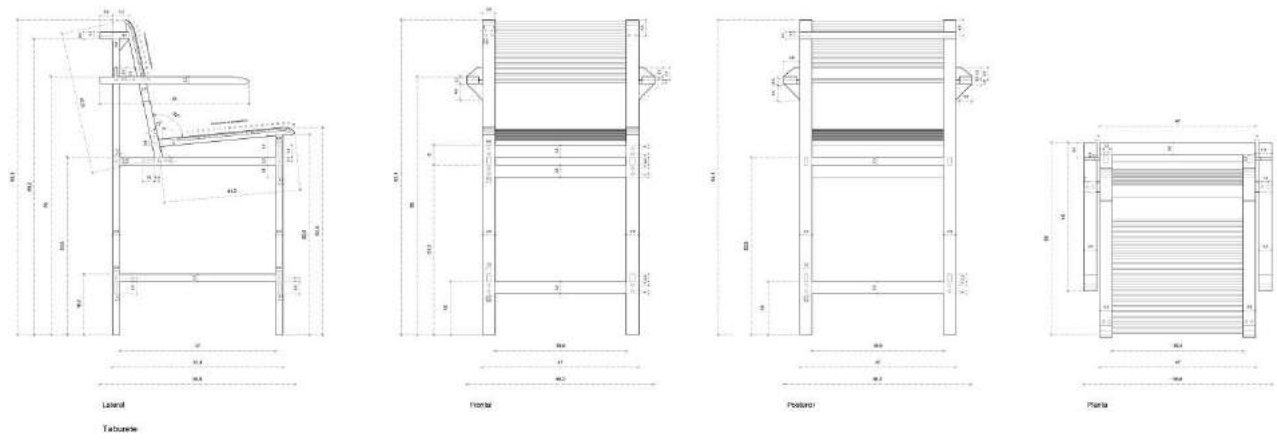

PLANOS DE SILLA 5



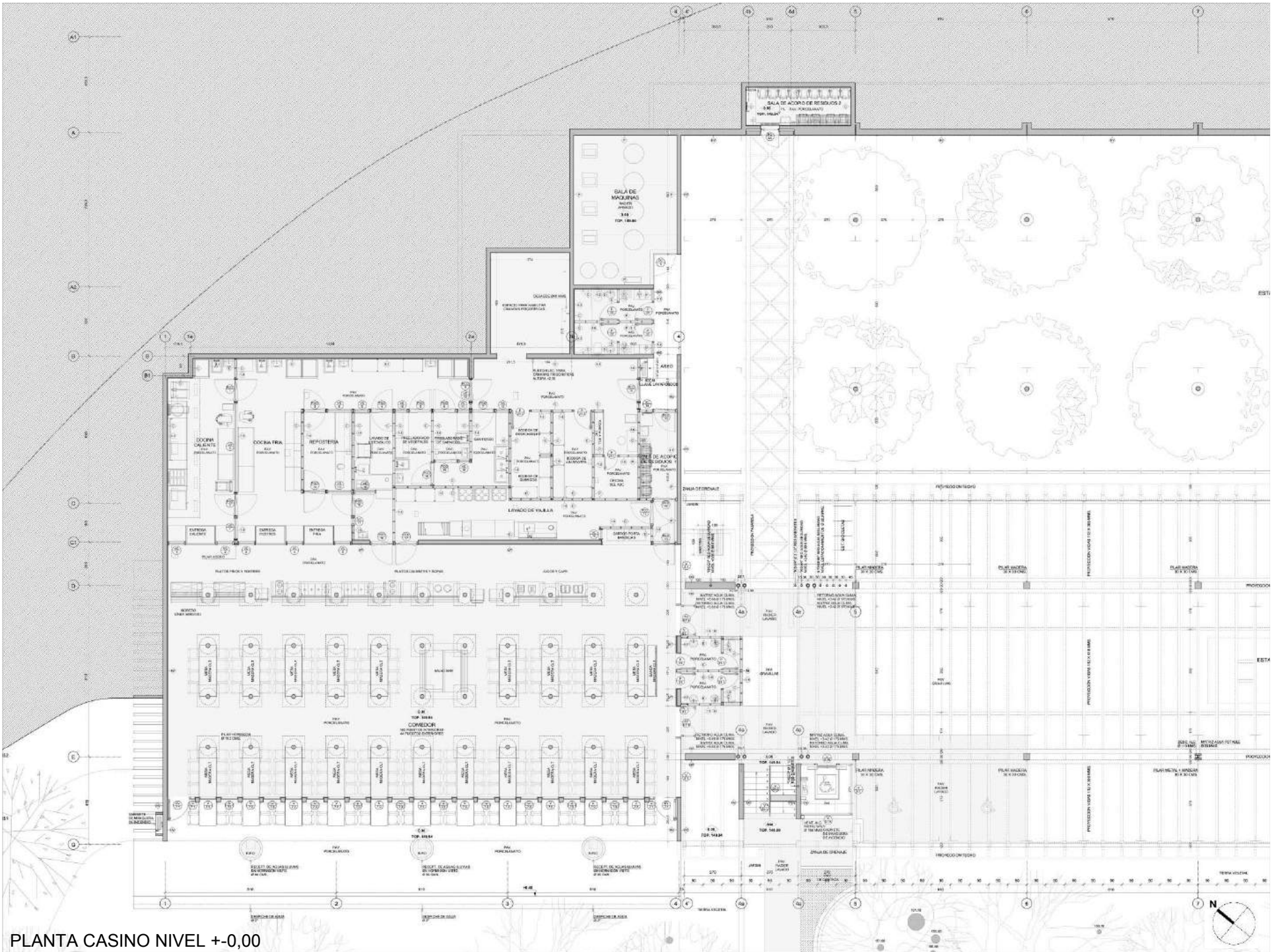

PLANTA CASINO NIVEL +0,00

# ESCANTILLONES CASINO

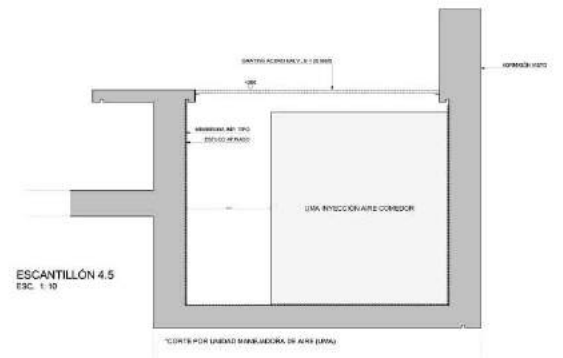
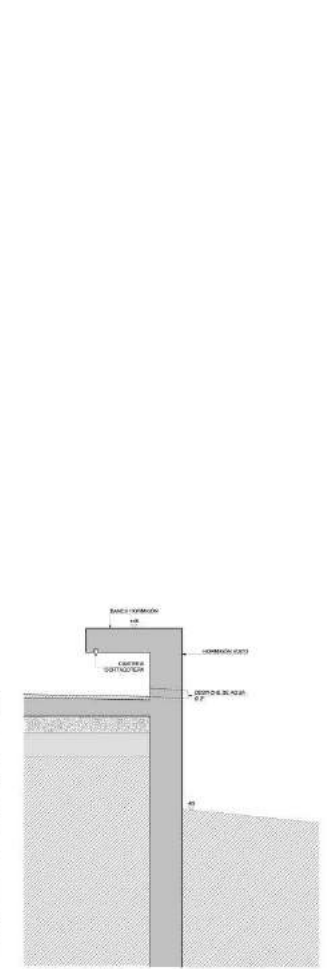
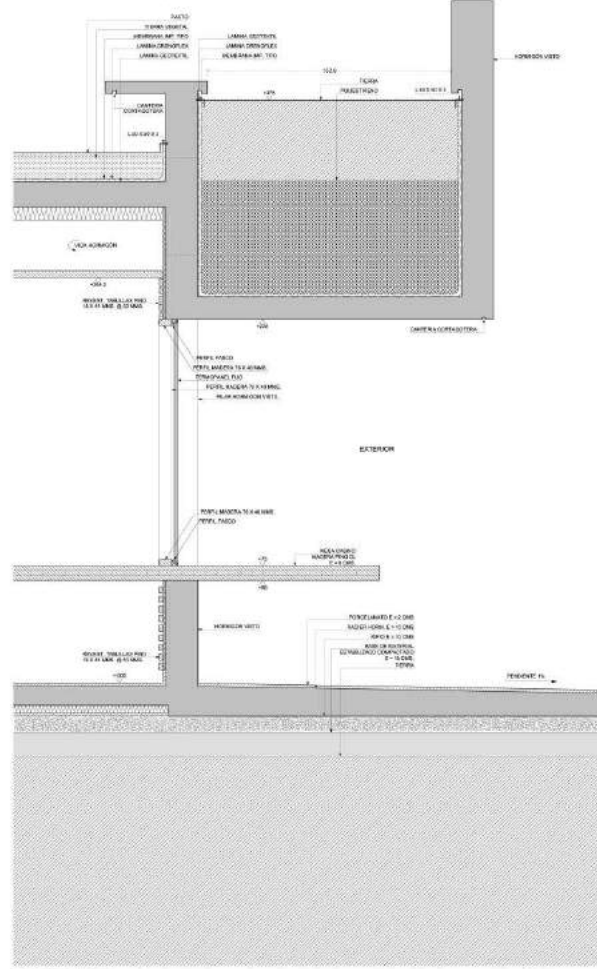
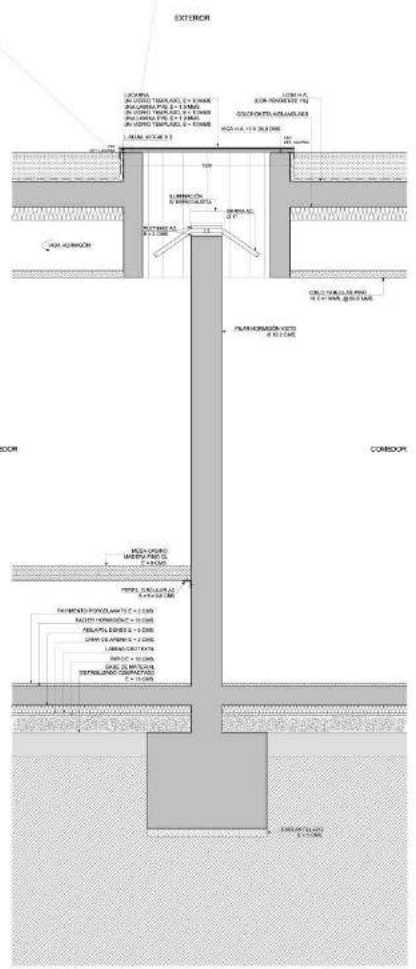
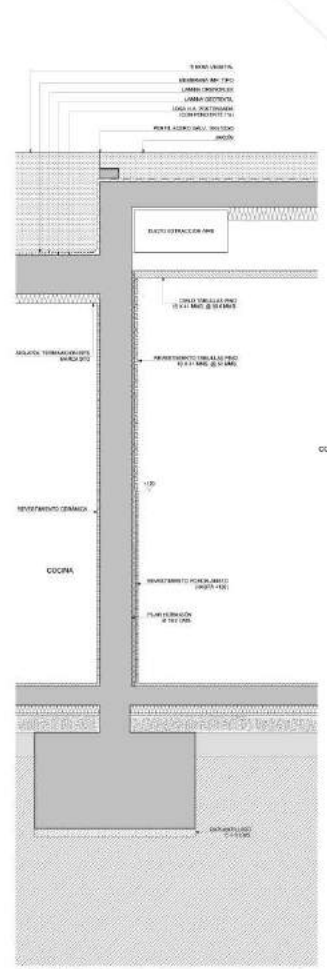
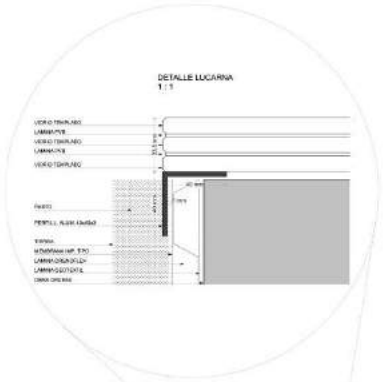



12/10/2018



10/05/2018